

- 1) In the **MASTERCOM BrokerEDIPC E-Mail-EDI Engine .NET** program folder select the **“8 - Settings - eDelivery-eSlips”** program item and click the **“General”** tab, as shown below.

BrokerEDI/PC E-Mail/EDI Engine eSlips Logs & Settings

Logs | **General** | Advanced

eSlip Values

Insurance Broker Name:

Yes, use this PCVEH Description:

Yes, for eSlip testing use this email address:

Connection to eDelivery Web Services Server

Server Name:
(username@company.edi.csio.com)

User ID:

Password:

Portal URL:

Copyright (c) 2017-2018 MASTERCOM Consulting Ltd. All Rights reserved. Ver 1.1

OK Cancel

- 1) Replace **“ABC Brokerage”** with your brokerage name.
 - 2) Replace **“rsmith@abcBrokerage.com”** with your email address.
Note: the **“Yes”** checkbox, as shown above, would be checked to have all My Proof of Insurance emails go to this specified email address. This would be done when you a testing the format of your eSlips/eDelivery emails.
 - 3) Replace the User ID **“abcBrokerage@csioprd.onmicrosoft.com”** with your ID and password **“xxxxxx”** with your password.
 - 4) Unless advised do not change any **“Advanced”** tab field values.
- To finish, select the **OK** button.

ES0002 eSlip/eDelivery Settings and Logs

Click the **Logs** tab to return to the logs tab where you can see the MASTERCOM daily "System Run Log" and "Sent Messages Log" and to access the eSlips/eDelivery "Sent" log.

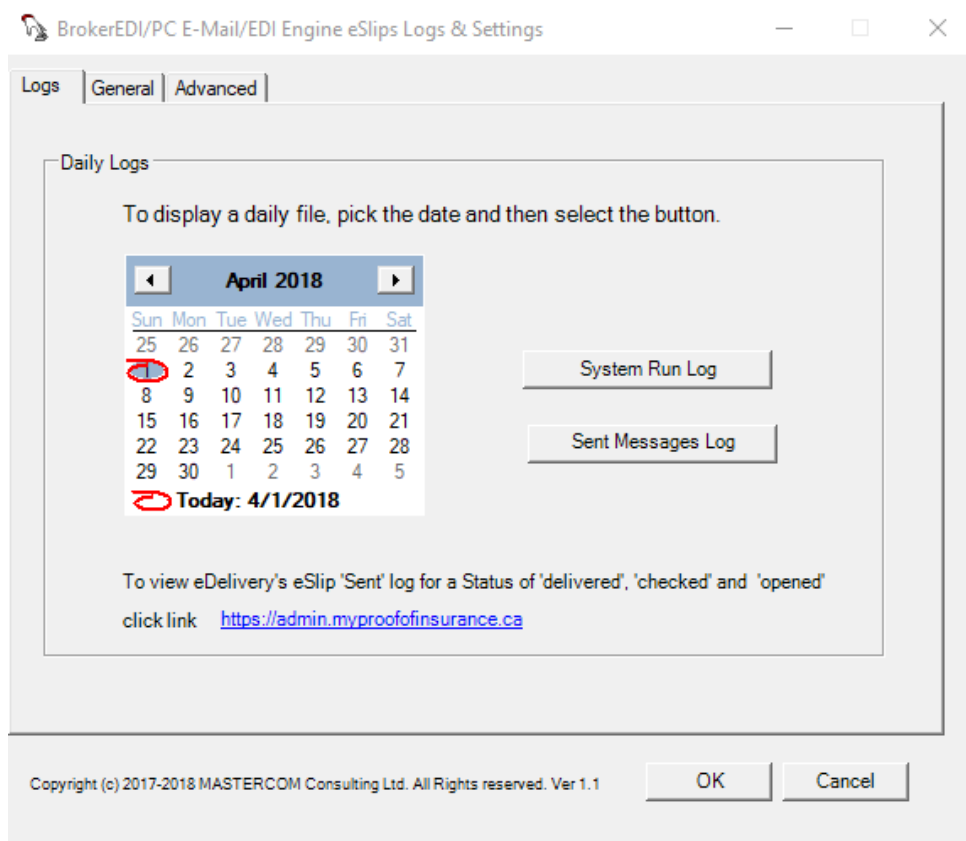

To access the eSlips/eDelivery "Sent" log, click the <https://admin.myproofofinsurance.ca> link to sign into "Eslips" My Proof of Insurance portal to display the "Sent" log, as illustrated below.

Sent

SEARCH VIEW COPY

« PREVIOUS 1 ... 6 ... 11 NEXT » SHOW 10

<input type="checkbox"/>	Name	Customer E-mail	Policy Number	Insurer	Effective Date	Sent Date	Type	Status
<input type="checkbox"/>	Teresa...	szylak...	33095...	South...	Feb 2,...	March 26, 2018 9:14 PM	eSlip	Clicked